

Products for Dentistry

OSUNG Catalogue 2017/2018

Surgery

Root Pickers · Surgical Curettes

Surgery

Root Pickers · Surgical Curettes

Root Picker



- To remove root tips when root is fractured during extracting.
- Autoclavable



1.6mm

NEW PRODUCT
3ERP1

• Heidbrink



1.8mm

NEW PRODUCT
3ERP2

• Heidbrink



1.8mm

NEW PRODUCT
3ERP3

• Heidbrink



1.6mm

1.6mm

ERHB13-14

Surgical Curette_Plastic Handle



- Used for curettage, cyst removal, and debridement of tooth socket
- Autoclavable



2.6mm

2.6mm

NEW PRODUCT
3URCL85C

- Lucas · Curved
- Serrated blade



2.9mm

2.9mm

NEW PRODUCT
3URCL86C

- Lucas · Curved
- Serrated blade

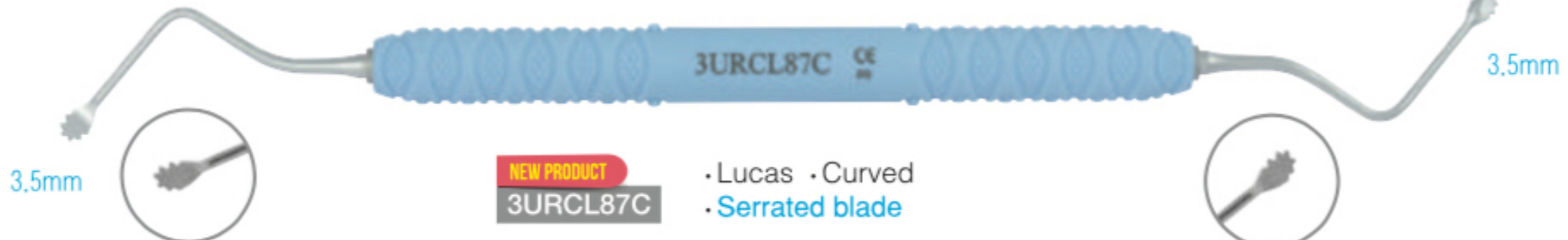

3.5mm

3.5mm

NEW PRODUCT
3URCL87C

- Lucas · Curved
- Serrated blade

25 JD

28 JD

Surgical Curettes

Surgical Curette_Metal Handle

25 JD



Surgical Curettes

Surgical Curette_Metal Handle

Surgery
Surgical Curettes



URCL85 · Lucas · Curved



URCL86 · Lucas · Curved



URCL87 · Lucas · Curved



URCL88 · Lucas · Curved

25 JD

Bone Rongeurs · Nippers

Bone Rongeur

- To remove granulation tissue, fractured bone.
- It has sharp blade on both side of beak.

55 JD

RNGF140

- Length : 142mm(±5mm)
- Small-sized



RNG165

- Length : 165mm(±5mm)
- Normal-sized

RNG178

- Length : 178mm(±5mm)
- Double action type for increasing the grip force.
- Less sliding and fatigue of hand

100 JD



Nipper

- To cut soft tissue and bone as well as residuum of tissue.

35 JD



TNC100

- Length : 100mm(±5mm)

Bone Files · Mallets

To smoothen the surface of bone. Several blades are arranged regularly

Bone File

Surgery
Bone Files · Mallets

40 JD



BF22

- Miller
- Straight-Cut
- Pull stroke

32 JD



BF1X

- Miller
- Cross-Cut
- Pull & Push stroke



50 JD



BF45

- Miller
- Pull & Push stroke

Mallet



ML25

35 JD

- Autoclavable
- 196g, Ø25, 180mm
- Replacement disk is option
- Soft use with less shock than ML20



ML25D

10 JD

- Autoclavable, set(2pcs)

35 JD

ML20

- Made of stainless steel, 221g, Ø19.8, 165mm
- Stainless material gives full power even small.

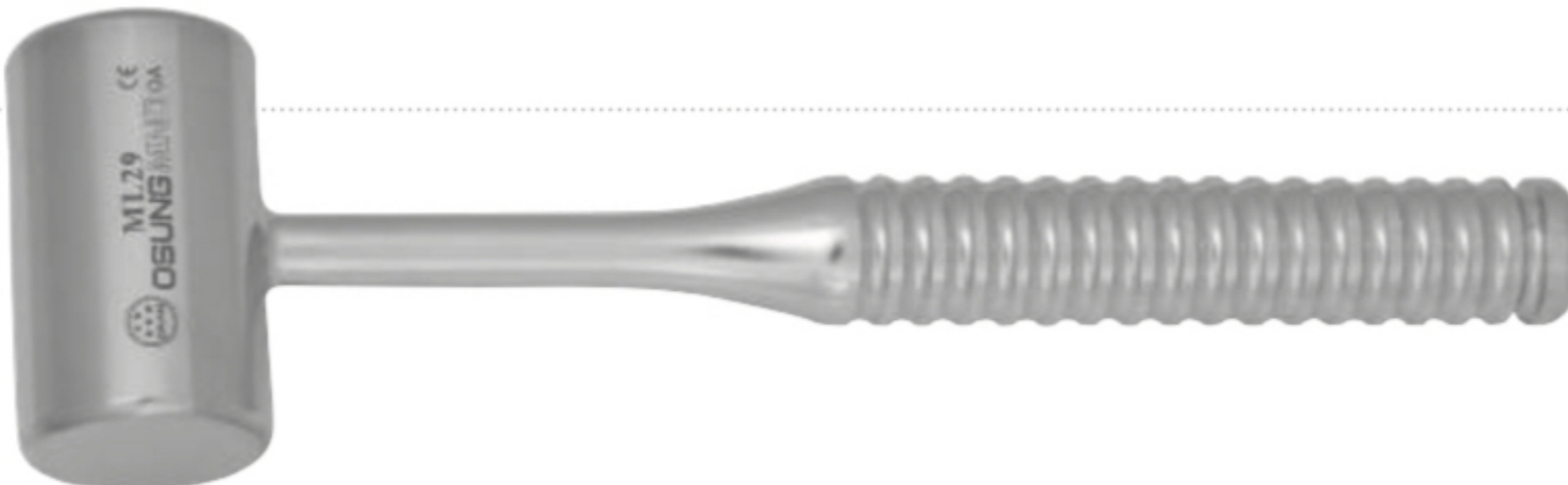

ML29

40 JD

- 467g, Ø29mm, 185mm
- Used for bone crusher

Tissue Pliers

Use to hold soft tissue.

Anatomic Dissecting Forcep



BEST COLLECTION
PT41

• Length : 128mm (±5mm)

22 JD

Surgery
Tissue Pliers

PTB19

• Length : 154mm (±5mm)

32 JD

Tissue Plier

• Sharp rat teeth type • Useful for suture to take hard tissue.



NEW PRODUCT
PTG1

• Length : 178mm (±5mm)

40 JD



PT52C

• Length : 150mm (±5mm)

28 JD



PTS22C

• Length : 150mm (±5mm)
• Hole : 2.2mm

32 JD



PT42

• Length : 122mm (±5mm)

25 JD

Hemostats

Multiple use for taking or removing something or pressing blood vessel.

Mosquito

- Useful for taking small fibrous tissue.

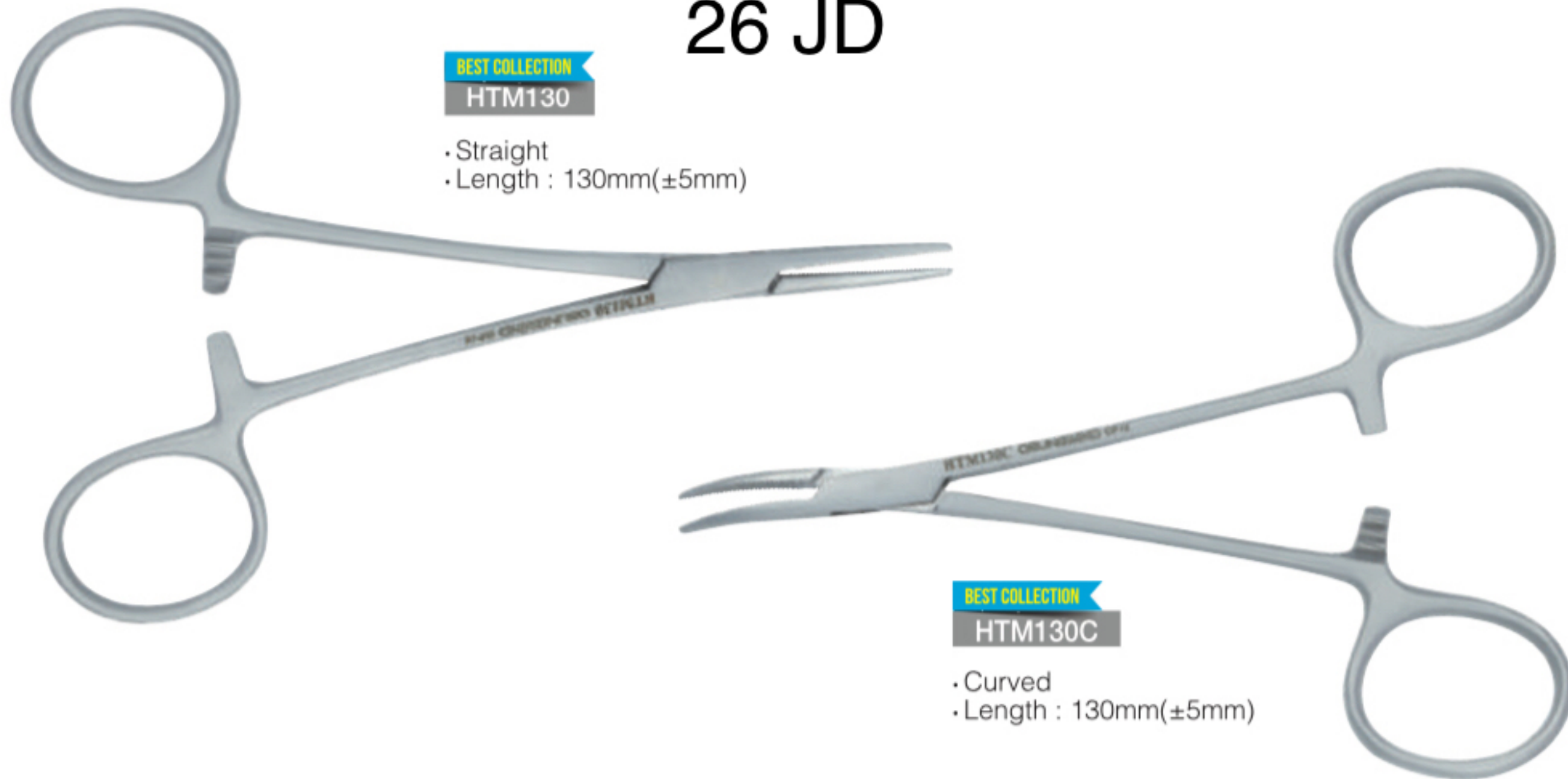

Kelly

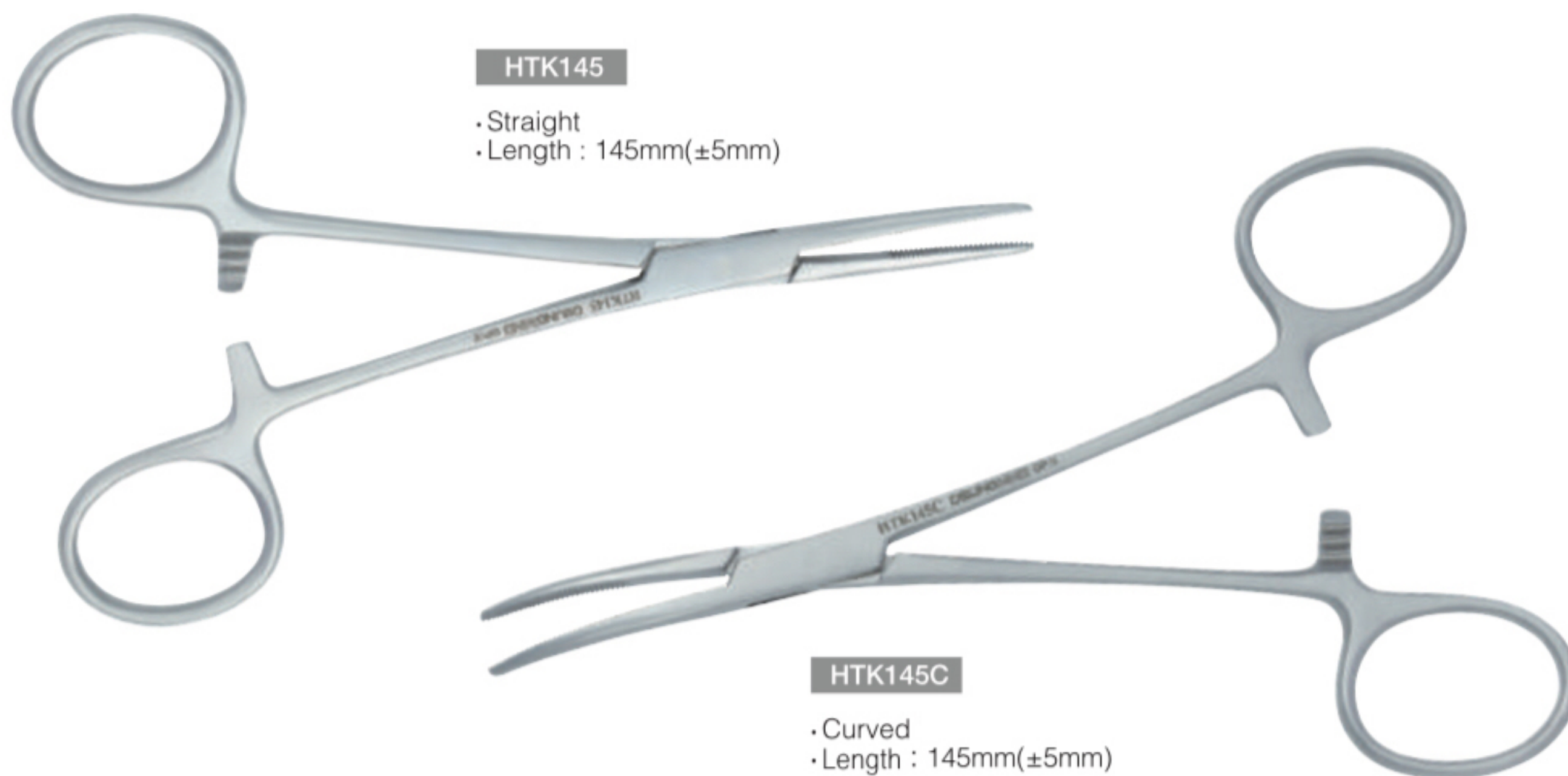

Needle Holders

Use to take needle and guide

Needle Holder



BEST COLLECTION
NH160

- Straight
- Length : 160mm(±5mm)

32 JD



NH160TC

- Length : 160mm(±5mm)
- Tungsten Carbide on beak

60 JD



BEST COLLECTION
NHC150TC

- Straight
- Length : 150mm(±5mm)
- Tungsten Carbide on beak

60 JD



NEW PRODUCT
OPLF01

- Ligature Forcep

60 JD

Scissors

Scissor

Surgery
Scissors

32 JD

BEST COLLECTION
SCD170

Dean Scissor

- Length : 170mm(±5mm)
- Serration blade on a side
- It helps not to slide suture

BEST COLLECTION
SCC105

26 JD

Crown Scissor

- Length : 105mm(±5mm)
- Cut or trim crown or gold metal

22 JD

SCT115

Tissue Scissor

- Straight
- Length : 115mm(±5mm)
- Cut tissue

BEST COLLECTION
SCTC115

22 JD

Tissue Scissor

- Curved
- Length : 114mm(±5mm)
- Cut tissue

Scissors

Scissor

30 JD

SCLC115

Scissor, LaGrange
 • Compound Curved
 • Length : 115mm(±5mm)

Easy to access oral
 with twice curved

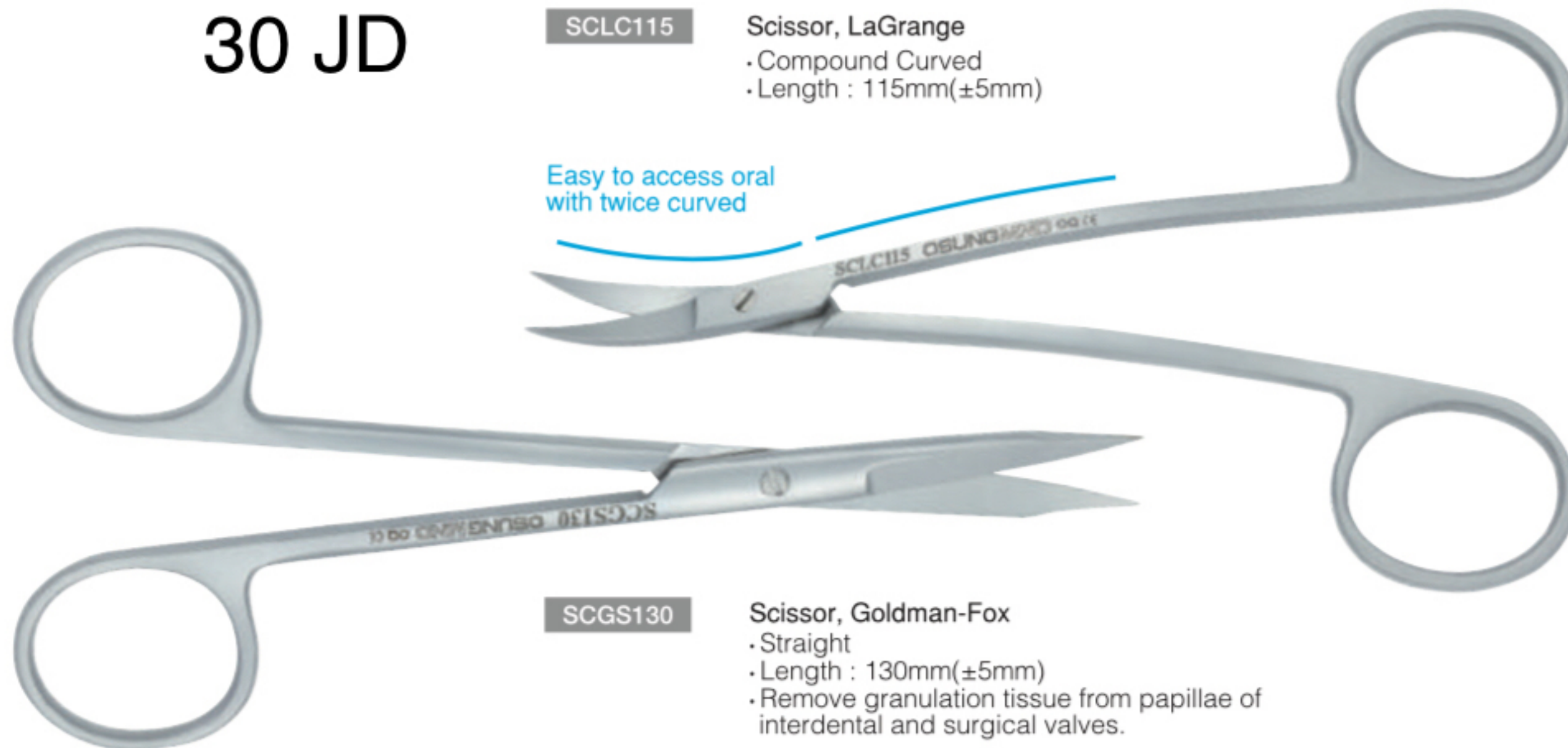

SCGS130

Scissor, Goldman-Fox
 • Straight
 • Length : 130mm(±5mm)
 • Remove granulation tissue from papillae of interdental and surgical valves.

SCGC130

Scissor, Goldman-Fox
 • Curved
 • Length : 130mm(±5mm)
 • Remove granulation tissue from papillae of interdental and surgical valves.

SCLSS115

Scissor, Littauer, Suture
 • Straight
 • Length : 115mm(±5mm)
 • For suture
 • Useful for edema

SCLSA115

Scissor, Littauer, Suture
 • Angled
 • Length : 118mm(±5mm)
 • For suture
 • Useful for edema

Periodontal Knives • Periodontal Chisels

Surgery
Periodontal Knives •
Periodontal Chisels

Periodontal Knife



26 JD

BEST COLLECTION
KNK15-16

- Kirkland 15-16
- Used for initial bevel incision for gingivectomy or gingivoplasty procedures.
- Especially effective in retro-molar region.



KNO1-2

- Orban 1/2
- The blade & shank are properly angled for posterior use.
- Also, useful for excising inter proximal tissues.

Periodontal Chisel

- Used for removing and shaping bone

36 JD

5.0mm



BEST COLLECTION
CHCO1

- Ochsenbein & Fedi Curved
- Used for reshaping bone.
- Can also be used to reflect flaps or remove secondary palatal flaps.
- Useful to get small amount of autogenous bone during implant surgery.
- To remove soft and hard tissue stucked palatal side strongly.
- To remove thin bone after supporting back side of knife against root surface.

36 JD

5.0mm



BEST COLLECTION
CHCO2

- Ochsenbein & Fedi Curved
- Has knife of opposite direction against CHCO1

25 JD

3.5mm



3.5mm

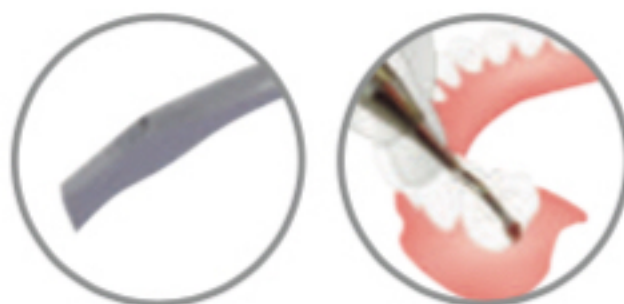

BEST COLLECTION
CHC36-37

- Ochsenbein & Fedi Curved
- Back-Action
- Pull-stroke, ideal to remove bone adjacent to tooth without injury
- Useful for molar's distal



Periodontal Chisels · Periodontal Surgical Curettes

Periodontal Chisel

25 JD



CHS13K-13KL

- Kirkland
- Curved
- For removing and reshaping bone



CHC13K-TG

- Curved
- Suitable root forming



CHCP3-4

- Straight



CHBC1

- Used for splitting bone.

Periodontal Surgical Curette

Larger and heavier curettes for the removal of granulation tissue and tenacious subgingival deposits.

20 JD



BEST COLLECTION
URPR1-2

Periosteal Elevators for Maxillofacial Surgery

For maxillofacial surgery of oral and maxillofacial surgery and plastic surgery

Kang's Elevator Designed by NARA KANG, DDS

3.5mm



MXP3S
• Straight

25 JD

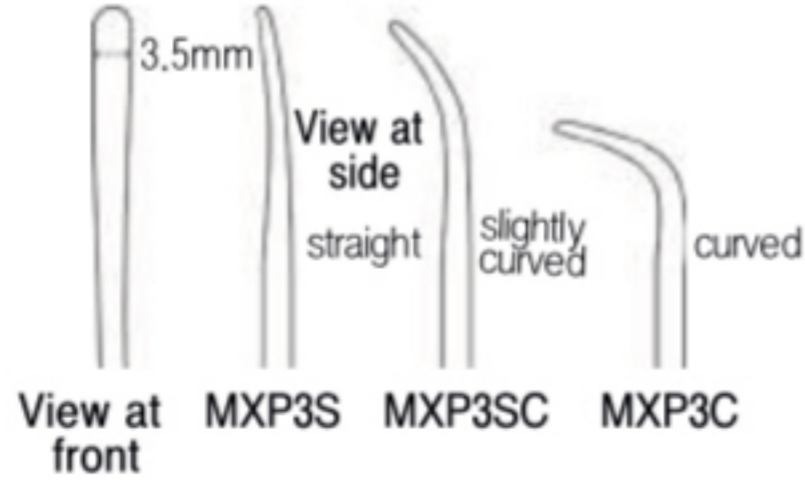

MXP3SC
• Slightly Curved

20 JD



MXP3C
• Curved

50 JD

6.0mm

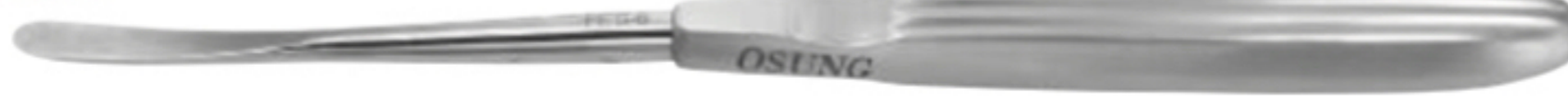

MXP6S
• Straight

50 JD

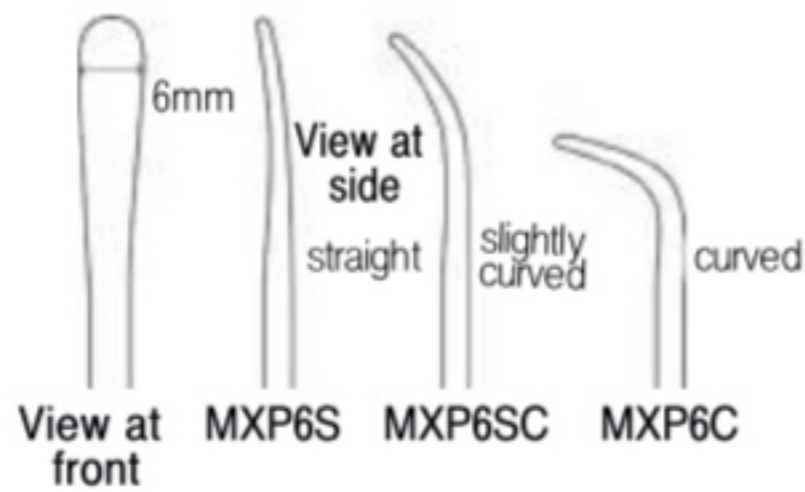

MXP6SC
• Slightly Curved



MXP6C
• Curved

9.0mm



MXP9S
• Straight

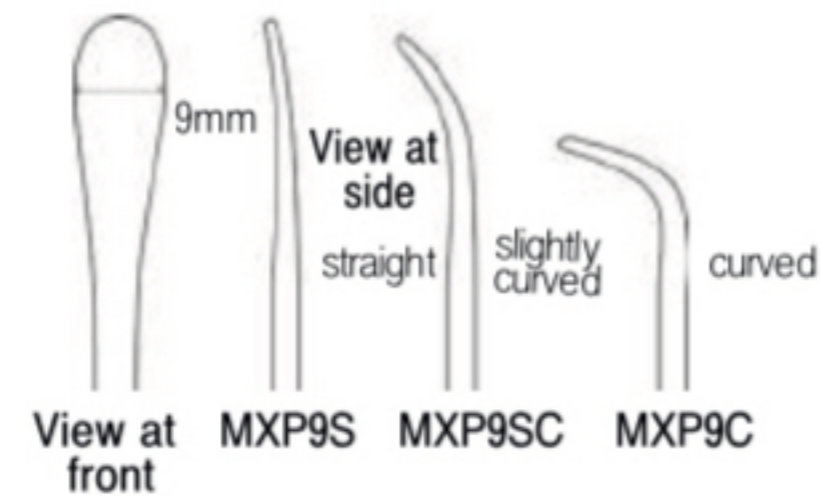

MXP9SC
• Slightly Curved



MXP9C
• Curved

V-NOTCH Periosteal Elevator

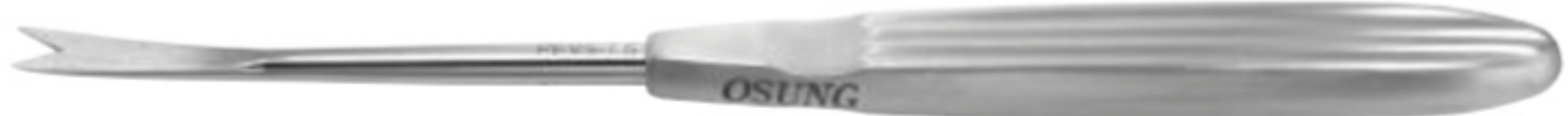

MXP75S

Surgery
Periosteal Elevators for
Maxillofacial Surgery

Channel Retractors · Spatula Periosteal Chisels



- 1 MXP3S
- 2 MXP3SC
- 3 MXP3C
- 4 MXP6S
- 5 MXP6SC
- 6 MXP6C
- 7 MXP9S
- 8 MXP9SC
- 9 MXP9C
- 10 MXP75S
- 11 Stainless Cassette

500 JD

MXS1

Kang's Elevator Kit
· Size 274 x 202 x 30(H)

Surgery
Channel Retractors
Spatula Periosteal Chisels

Channel Retractor

· Surgery for lower jaw



RTCN8

25 JD



RTCN10

Spatula Periosteal Chisel



6mm |

MXSP6

25 JD

Marked at 5, 10, 15, 20, 25, 30mm



9mm |

MXSP9

Marked at 5, 10, 15, 20, 25, 30mm

Retractors

Surgery
Retractors

Lip and Cheek Retractor



RTCRL

28 JD

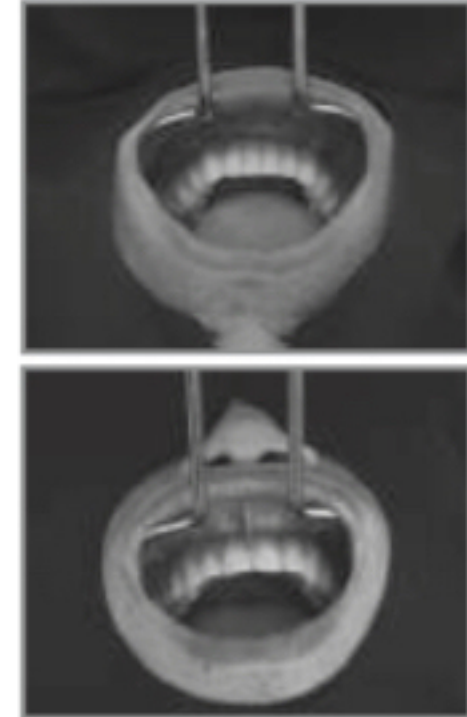

RTCRC

12 JD

• Columbia

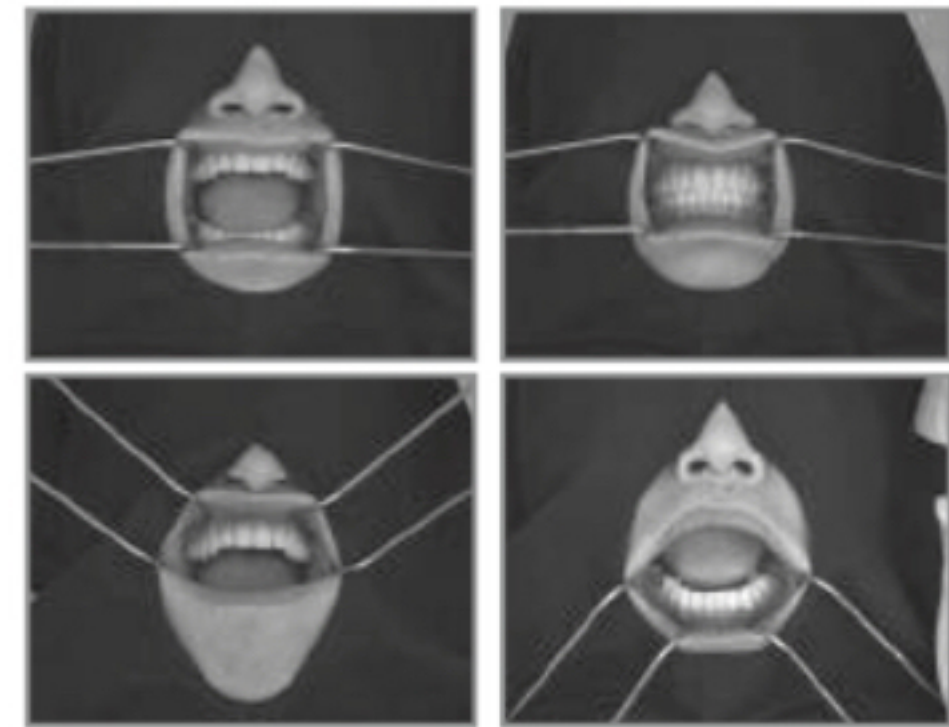

Lip and Tongue Retractor

- New choice for earning more comfortable impression.
- Can be used as a surgical retractor, too.



RTLS

25 JD

Lip Retractor

- Using Lip retractor, you don't need to use multiple mirrors during upper jaw impression.



RTTG

25 JD

Tongue Retractor

- Using both Lip retractor and Tongue retractor simultaneously, you can reduce amount of work during lower jaw impression.

Retractors

Cheek Retractor

Patent pending 2015-0173145



RTCRM 10 JD

· Minesota



· Specially designed to reduce pain in hand while gripping.

Surgery
Retractors



RTAN20

26 JD

Cheek Retractor,
ArmyNavy, RTAN-20

· Retract lip
· Parkman Design



Langenbeck Retractor

· Pull cheek or incised gum in order to secure one's view during treatment.



RTP90-1

50 JD

Langenbeck Retractor



RTP30

Retractor

Tunneling Instrument

To separate coronal tissue while tunneling surgery. (periodontal plastic treatment or tunneling techniques for bone graft)

Tunneling Instrument

Surgery
Tunneling Instrument

30 JD

2.6mm 1.8mm



NEW PRODUCT
TITU1

- Anterior
- Tunneling for flat area
- To take tissue or insert tissue into tunneling

2.6mm 1.8mm



NEW PRODUCT
TITU2

- Tunneling for heavy curved area

2.0mm 2.0mm



NEW PRODUCT
TITU3

- Combination of TITU1 & TITU2

2.6mm 2.0mm



NEW PRODUCT
TITU4

- 10° angle
- Similar to TITU1 but Knife is rounded.

1.5mm 2.5mm



NEW PRODUCT
TITU5

- 30° angle
- To keep expanding toward curved area.